

Tobacco Control Resource Centre [www.tobacco-control.org](http://www.tobacco-control.org)

50 Thistle Street Lane NE  
EDINBURGH EH2 1DA  
United Kingdom  
Tel +44 131 247 3070  
Fax + 44 131 247 3071  
E mail [tcrc@bma.org.uk](mailto:tcrc@bma.org.uk)

# Maternal smoking and reproductive life

**Tanith Muller**  
Director, British Medical Association  
Tobacco Control Resource Centre

1<sup>st</sup> March 2005, Perinatal Institute, Birmingham

Tobacco Control Resource Centre [www.tobacco-control.org](http://www.tobacco-control.org)

50 Thistle Street Lane NE  
EDINBURGH EH2 1DA  
United Kingdom  
Tel +44 131 247 3070  
Fax + 44 131 247 3071  
E mail [tcrc@bma.org.uk](mailto:tcrc@bma.org.uk)

## Smoking and reproductive life

The impact of smoking on sexual, reproductive and child health



British Medical Association  
Board of Science and Education  
& Tobacco Control Resource Centre  
[www.bma.org.uk](http://www.bma.org.uk)



Tobacco Control Resource Centre [www.tobacco-control.org](http://www.tobacco-control.org)

50 Thistle Street Lane NE  
EDINBURGH EH2 1DA  
United Kingdom  
Tel +44 131 247 3070  
Fax + 44 131 247 3071  
E mail [tcrc@bma.org.uk](mailto:tcrc@bma.org.uk)

**SMOKING AND REPRODUCTIVE LIFE**  
The impact of smoking on sexual, reproductive and child health

**SEXUAL HEALTH**   **CONCEPTION**   **PREGNANCY**   **CHILD HEALTH**

**Smoking & Reproductive Life:**  
The impact of smoking on sexual, reproductive and child health

**Tobacco Fact File**

Tobacco Control Resource Centre [www.tobacco-control.org](http://www.tobacco-control.org)

50 Thistle Street Lane NE  
EDINBURGH EH2 1DA  
United Kingdom  
Tel +44 131 247 3070  
Fax + 44 131 247 3071  
E mail [tcrc@bma.org.uk](mailto:tcrc@bma.org.uk)

*sexual health*

*child health*

*fertility*

*pregnancy*

*breastfeeding*

*infant health*

Tobacco Control Resource Centre [www.tobacco-control.org](http://www.tobacco-control.org)

50 Thistle Street Lane NE  
EDINBURGH EH2 1DA  
United Kingdom  
Tel +44 131 247 3070  
Fax + 44 131 247 3071  
E mail [tcrc@bma.org.uk](mailto:tcrc@bma.org.uk)

## Male sexual impotence

Smoking may increase the risk of male sexual impotence by 50%

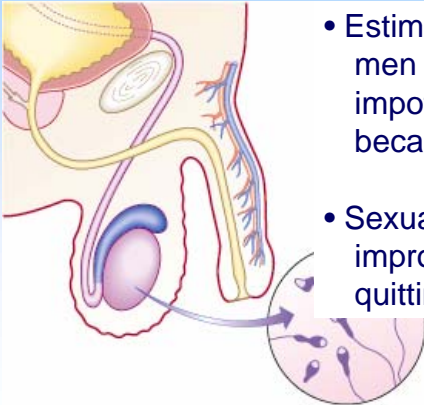

- Estimated 120,000 men aged 30-49 impotent in the UK because of smoking
- Sexual function can improve rapidly on quitting

Tobacco Control Resource Centre [www.tobacco-control.org](http://www.tobacco-control.org)

50 Thistle Street Lane NE  
EDINBURGH EH2 1DA  
United Kingdom  
Tel +44 131 247 3070  
Fax + 44 131 247 3071  
E mail [tcrc@bma.org.uk](mailto:tcrc@bma.org.uk)

## Women's health

- Alterations in sex hormone metabolism
- Smoking may increase the risk of irregular and painful periods
- Smokers tend to develop male-like body shape
- Early menopause – smokers go through menopause on average two years earlier than non-smokers
- Cervical cancer – up to 40% of cases in the UK linked to smoking

# Conception

- Men – reduced semen quality, sperm damage
- Women – conception reduced by 10-40% per cycle
- delayed conception
- risk of infertility doubled

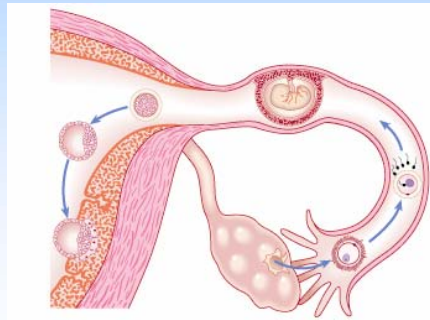

Success rates for **assisted reproduction** lower for both men and women smokers

Smoking may increase the risk of **ectopic pregnancy** by up to 250%

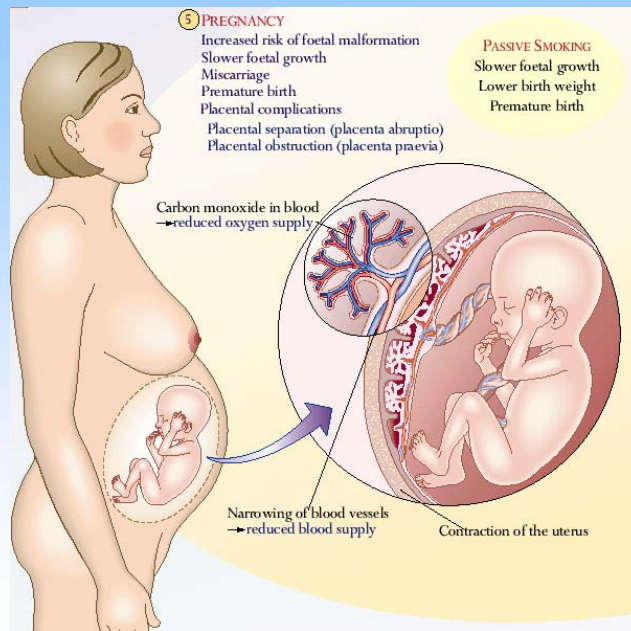

Tobacco Control Resource Centre [www.tobacco-control.org](http://www.tobacco-control.org)

50 Thistle Street Lane NE  
EDINBURGH EH2 1DA  
United Kingdom  
Tel +44 131 247 3070  
Fax + 44 131 247 3071  
E mail [tcrc@bma.org.uk](mailto:tcrc@bma.org.uk)

## Smoking in pregnancy: mechanisms

Carbon monoxide – displaces oxygen      Nicotine – vasoconstriction      Lack of oxygen – hypoxia

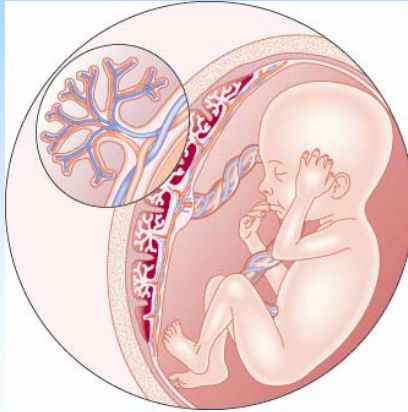

Contraction of the uterus

Disruption of vascularisation – establishment/growth of the placenta, growth/development of foetus

Impairment of brain systems regulating breathing/heart beat?

Tobacco Control Resource Centre [www.tobacco-control.org](http://www.tobacco-control.org)

50 Thistle Street Lane NE  
EDINBURGH EH2 1DA  
United Kingdom  
Tel +44 131 247 3070  
Fax + 44 131 247 3071  
E mail [tcrc@bma.org.uk](mailto:tcrc@bma.org.uk)

## Smoking in pregnancy

Smoking increases the risk of:



- miscarriage – 25%
- stillbirth – 40%
- death of the newborn – 40%
- low birth weight – 300%
- premature birth – 200%
- premature rupture of the membranes – 300%
- foetal malformation (cleft lip, palate) – 30%
- placental abruption – 240%
- placenta praevia – 300%

50 Thistle Street Lane NE  
EDINBURGH EH2 1DA  
United Kingdom  
Tel +44 131 247 3070  
Fax + 44 131 247 3071  
E mail tcrc@bma.org.uk

**Tobacco Control Resource Centre** [www.tobacco-control.org](http://www.tobacco-control.org)



## Pregnancy

Each year in the UK, smoking accounts for:

- at least 5000 miscarriages
- at least 14,000 low birth weight babies
- up to 400 stillbirths
- up to 260 deaths in the first four weeks of life

50 Thistle Street Lane NE  
EDINBURGH EH2 1DA  
United Kingdom  
Tel +44 131 247 3070  
Fax + 44 131 247 3071  
E mail tcrc@bma.org.uk

**Tobacco Control Resource Centre** [www.tobacco-control.org](http://www.tobacco-control.org)



## Second-hand smoke and pregnancy

Exposure to second-hand smoke during pregnancy increases the risk of:

- low birth weight – 20%
- miscarriage, premature birth
- 1 in 5 pregnant non-smokers exposed at home – 2000 LBW babies each year in UK
- 3 in 10 pregnant workers exposed at work – 1200 LBW each year

## Smoking and infant health

Stillbirth  
Low birth weight  
Death of the newborn

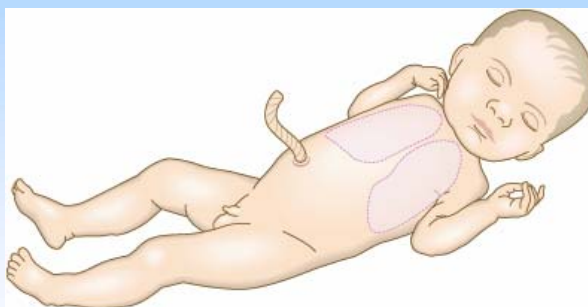

Impaired lung function  
Respiratory illnesses  
Cot death (first year of life)

50 Thistle Street Lane NE  
EDINBURGH EH2 1DA  
United Kingdom

Tel +44 131 247 3070  
Fax + 44 131 247 3071

E mail [tcrc@bma.org.uk](mailto:tcrc@bma.org.uk)

Tobacco Control Resource Centre [www.tobacco-control.org](http://www.tobacco-control.org)

## Smoking and cot death

Figure 6: Household smoking and cot death

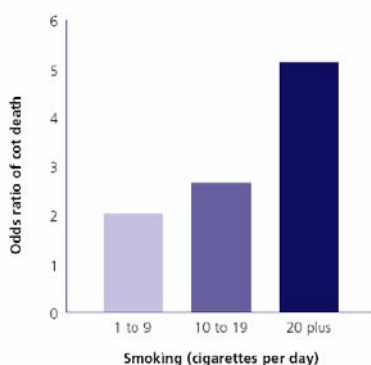

Smoking during pregnancy increases the risk of cot death

Exposure to second-hand smoke after birth is also a risk

50 Thistle Street Lane NE  
EDINBURGH EH2 1DA  
United Kingdom

Tel +44 131 247 3070  
Fax + 44 131 247 3071

E mail [tcrc@bma.org.uk](mailto:tcrc@bma.org.uk)

Tobacco Control Resource Centre [www.tobacco-control.org](http://www.tobacco-control.org)

50 Thistle Street Lane NE  
EDINBURGH EH2 1DA  
United Kingdom  
Tel +44 131 247 3070  
Fax + 44 131 247 3071  
E mail tcrc@bma.org.uk

**Tobacco Control Resource Centre** www.tobacco-control.org

## Smoking and breastfeeding



Reduced milk supply  
Reduced milk quality

- Less likely to breastfeed
- Breastfeeds for a shorter time

Smoking affects **prolactin**, the hormone involved in establishment and maintenance of breastfeeding

Exposure to **second-hand smoke** also compromises breastfeeding



50 Thistle Street Lane NE  
EDINBURGH EH2 1DA  
United Kingdom  
Tel +44 131 247 3070  
Fax + 44 131 247 3071  
E mail tcrc@bma.org.uk

**Tobacco Control Resource Centre** www.tobacco-control.org

## Smoking and child health

Middle-ear disease

Development of asthma  
Exacerbation of asthma

Respiratory illnesses

Impaired growth, development – CVD, diabetes, obesity  
Behavioural problems – colic, attention, hyperactivity



Tobacco Control Resource Centre [www.tobacco-control.org](http://www.tobacco-control.org)

50 Thistle Street Lane NE  
EDINBURGH EH2 1DA  
United Kingdom  
Tel +44 131 247 3070  
Fax + 44 131 247 3071  
E mail [tcrc@bma.org.uk](mailto:tcrc@bma.org.uk)



**Smoking in pregnancy is the largest preventable cause of foetal and infant ill-health and death**

Tobacco Control Resource Centre [www.tobacco-control.org](http://www.tobacco-control.org)

50 Thistle Street Lane NE  
EDINBURGH EH2 1DA  
United Kingdom  
Tel +44 131 247 3070  
Fax + 44 131 247 3071  
E mail [tcrc@bma.org.uk](mailto:tcrc@bma.org.uk)

**Stopping smoking at any stage during pregnancy is beneficial**

*Figure 5: Effect of stopping smoking during pregnancy on the risk of low birth-weight*

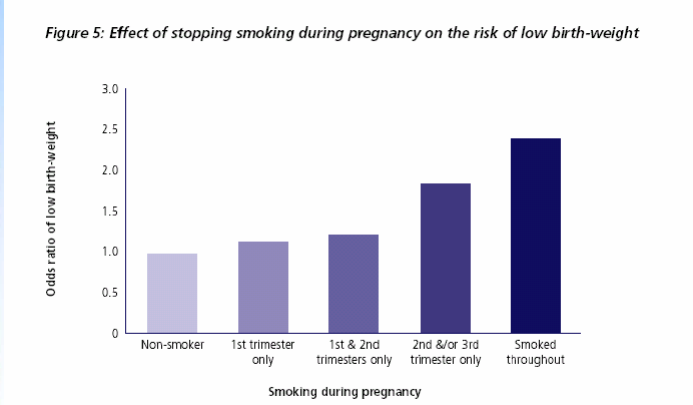

Smoking during pregnancy	Odds ratio of low birth-weight
Non-smoker	1.0
1st trimester only	~1.1
1st & 2nd trimesters only	~1.2
2nd &/or 3rd trimester only	~1.8
Smoked throughout	~2.4

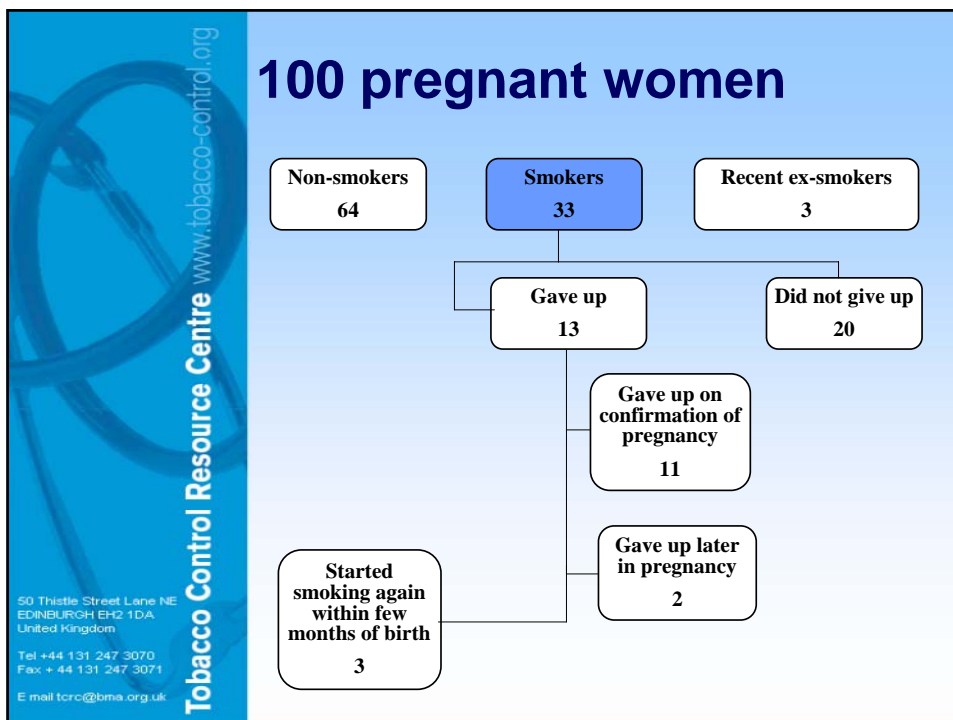

**Who is most likely to smoke during pregnancy?**

- Poorer
- Younger
- Lone parents
- Most addicted
- Women whose partners smoke

50 Thistle Street Lane NE  
EDINBURGH EH2 1DA  
United Kingdom  
Tel +44 131 247 3070  
Fax + 44 131 247 3071  
E mail tcrc@bma.org.uk

**Tobacco Control Resource Centre** www.tobacco-control.org

50 Thistle Street Lane NE  
EDINBURGH EH2 1DA  
United Kingdom  
Tel +44 131 247 3070  
Fax + 44 131 247 3071  
E mail tcrc@bma.org.uk

**Tobacco Control Resource Centre** [www.tobacco-control.org](http://www.tobacco-control.org)



## Who quits and stays quit?

- Intend to breastfeed
- Women whose partners don't smoke
- Women who are supported
- Women who do it for their own health too

50 Thistle Street Lane NE  
EDINBURGH EH2 1DA  
United Kingdom  
Tel +44 131 247 3070  
Fax + 44 131 247 3071  
E mail tcrc@bma.org.uk

**Tobacco Control Resource Centre** [www.tobacco-control.org](http://www.tobacco-control.org)

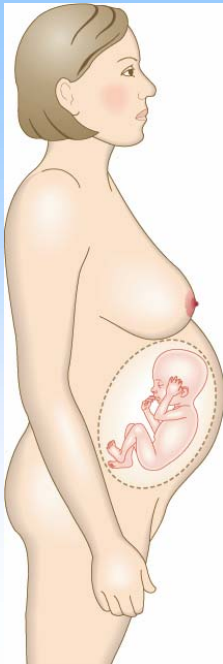

## What works?

**Public health!**

- ✓ mass media
- ✓ price (tax)
- ✓ smokefree public places
- ✓ ending all tobacco promotion

**Intensive support**

- ✓ with resources

**Health professionals**

- ✓ need to campaign for change
- ✓ develop skills
- ✓ (and change attitudes?)



## Want to use these slides?

**Please feel free!!**

Just three things we ask in return

1. Please credit the original source of all the material:  
*Smoking and reproductive life: the impact of smoking on sexual, reproductive and child health*  
British Medical Association, 2004.
2. Please drop us an e-mail and let us know how you use them (place, date and purpose). We are grant funded, and all this helps with project reports.
3. Please let us know how you think they could be improved.

**[tcrc@bma.org.uk](mailto:tcrc@bma.org.uk)**